

letme



£110,000

2 Bed Mid-Terraced House, Lamb Row, Rudston, Driffield, YO25 4UE



2



1



1



D

- NEW TO THE MARKET

- BUY ME

- CALL US ON 01262 228283

- 2 BED MID-TERRACED HOUSE

- IMMEDIATE 'EXCHANGE OF CONTRACTS' AVAILABLE

- COUNCIL TAX BAND: B

- EPC RATING: D

- FREEHOLD

- TENANT IN SITU

- SOLD VIA 'SECURE SALE'

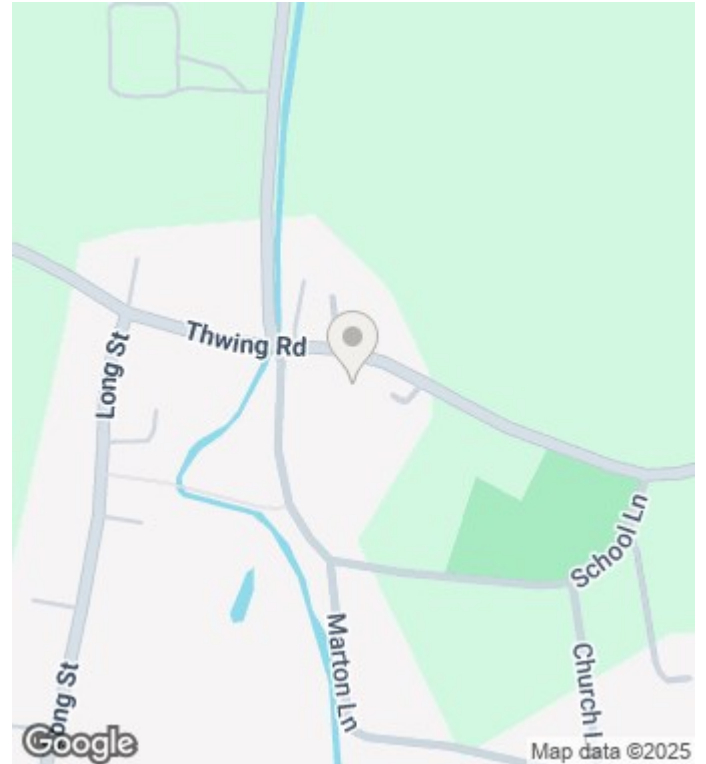
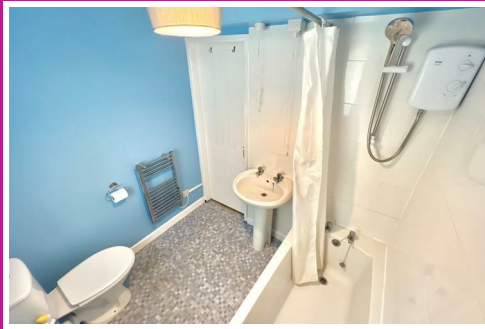

WHEN & WHAT PAYMENTS DO I NEED TO MAKE?

This Property will be let on an initial **6 MONTH FIXED-TERM** Assured Shorthold Tenancy Agreement.

Prior to this the tenant/s will be required to pay the following full deposit which is inclusive of the holding deposit (paid subject to full referencing) and the remaining deposit (paid when the applicant has been offered and signed the tenancy agreement, but is required before the tenancy start date).

Total Deposit Amount:

REGISTERED APPLICANTS ONLY
REGISTER YOUR INTEREST ONLINE AT: www.thepropertyshopyorkshire.co.uk